

**Tillbridge Solar Project
EN010142**

**Volume 6
Environmental Statement
Figure 10-5: Watercourses, Flood Zones and
Internal Drainage Boards
Document Reference: EN010142/APP/6.3**

**Regulation 5(2)(a)
Infrastructure Planning (Applications: Prescribed Forms and
Procedure) Regulations 2009**

**April 2024
Revision Number: 00**

tillbridgesolar.com

Filename: \\na.aecom.com\fs\EMEA\London-UK\Legacy\UKLON06\PPFSW001\1\DPPE\Library\GIS_DATA\Projects\Greta III\Layout\Tillbridge Solar\ES_Figure 10-5_Internal Drainage.mxd

Revision: 0 Drawn: LL Checked: DH Approved: CW Date: 2024-03-25

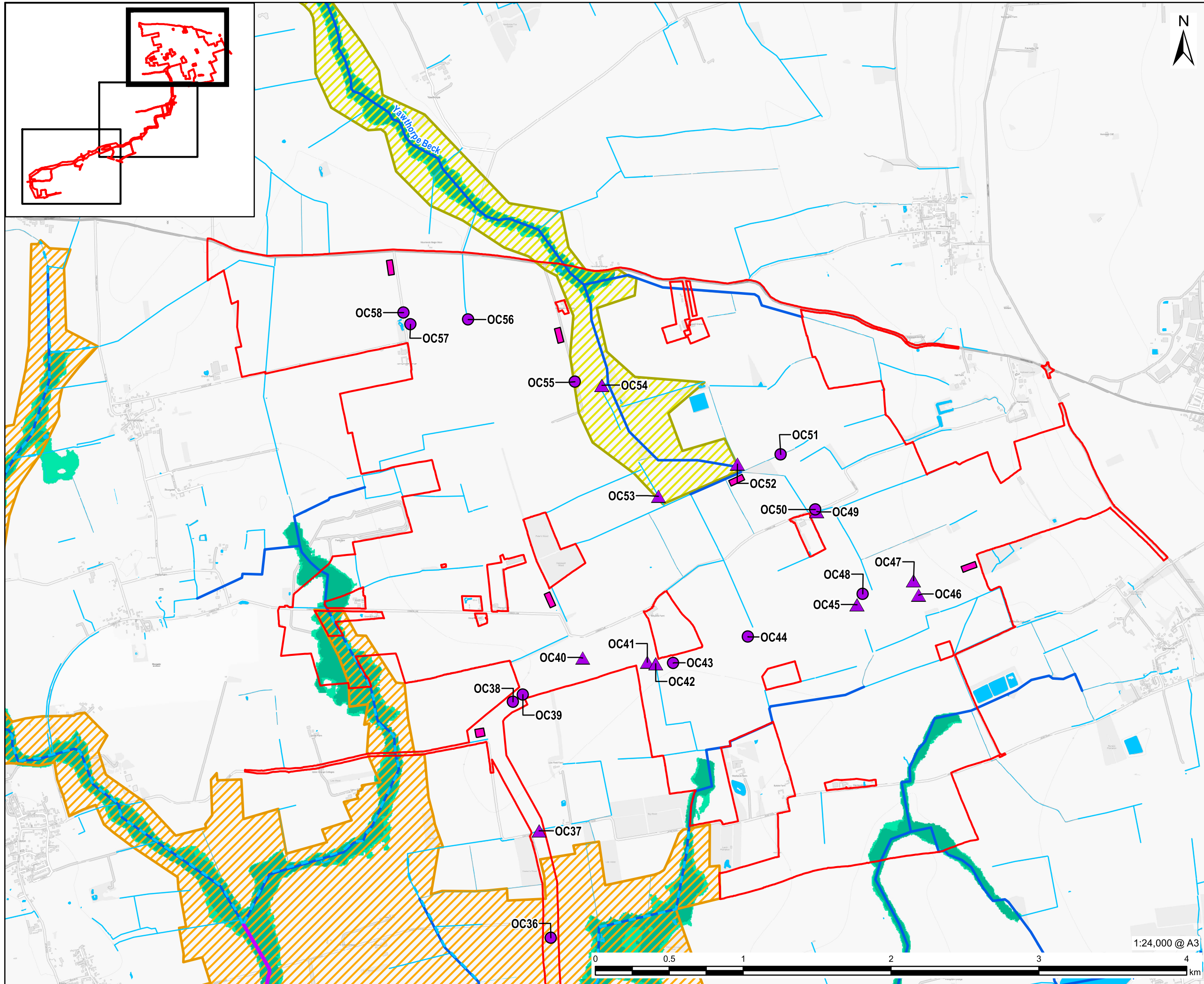

PROJECT
Tillbridge Solar Project

CLIENT
Tillbridge Solar Limited

CONSULTANT
Aldgate Tower
2, Lemn Street
London, E1 8FA
United Kingdom
T +44-0207-645-2000

- LEGEND**
- Order limits
 - Open Cut Crossing
 - ▲ Open Cut Crossing - Watercourse Crossing
 - Upper Witham Watercourse
 - Main River
 - Ordinary Watercourse
 - Surface Water
 - Construction Compound
 - Waterbody
 - Flood Zone 2
 - Flood Zone 3

- Internal Drainage Board Boundary**
- Scunthorpe and Gainsborough Water Management Board
 - Upper Witham Internal Drainage Board

NOTES

Contains Ordnance Survey Data © Crown Copyright and database right 2023. Ordnance Survey 0100031673.
 Contains public sector information licensed under the Open Government Licence v3.0. © Natural England material is reproduced with the permission of Natural England 2023.

Nottinghamshire County Council is the Lead Local Flood Authority responsible for flood risk management of Ordinary Watercourses outside of IDB areas

ISSUE PURPOSE

DCO Submission

PROJECT NUMBER

60677969

FIGURE TITLE

Watercourses, Flood Zones and Internal Drainage Boards (Sheet 1 of 3)

FIGURE NUMBER

Figure 10-5

1:24,000 @ A3



This drawing has been prepared for the use of AECOM's client. It may not be used, modified, reproduced or relied upon by third parties, except as agreed by AECOM, or as required by law. AECOM accepts no responsibility, and denies any liability whatsoever, to any party that uses or relies on this drawing without AECOM's express written consent. Do not scale this document. All measurements must be obtained from the stated dimensions.

Filename: \\na.aecom.com\fs\EMEA\London-UK\London\Legacy\UK\London\6\PPFS\001\UK\London\6\PPFS\001\1\DPPE\Library\GIS_DATA\Projects\Greta III\Layout\Tillbridge Solar\ES_Figure 10-5_Internal Drainage.mxd

Revision: 0 Drawn: LL Checked: DH Approved: CW Date: 2024-03-25

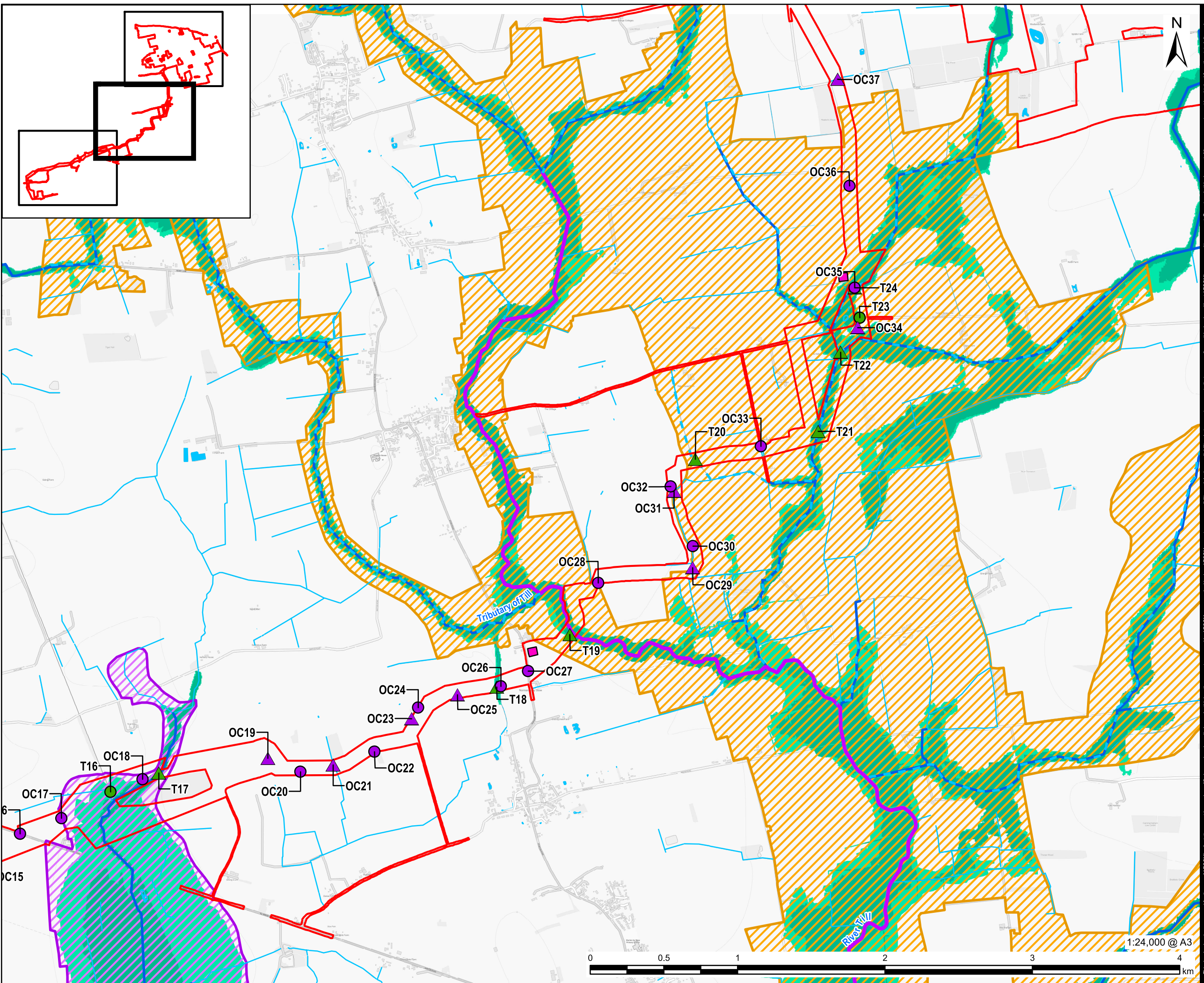

AECOM

PROJECT
Tillbridge Solar Project

CLIENT
Tillbridge Solar Limited

CONSULTANT
Aldgate Tower
2, Lemn Street
London, E1 8FA
United Kingdom
T +44-0207-645-2000

LEGEND

- Order limits
- Trenchless Crossing
- ▲ Trenchless Crossing - Watercourse Crossing
- Open Cut Crossing
- ▲ Open Cut Crossing - Watercourse Crossing
- Upper Witham Watercourse
- Main River
- Ordinary Watercourse
- Surface Water
- Construction Compound
- Waterbody
- Flood Zone 2
- Flood Zone 3

Internal Drainage Board Boundary

- Trent Valley Internal Drainage Board
- Upper Witham Internal Drainage Board

NOTES

Contains Ordnance Survey Data © Crown Copyright and database right 2023. Ordnance Survey 0100031673.
Contains public sector information licensed under the Open Government Licence v3.0. © Natural England material is reproduced with the permission of Natural England 2023.

Nottinghamshire County Council is the Lead Local Flood Authority responsible for flood risk management of Ordinary Watercourses outside of IDB areas

ISSUE PURPOSE
DCO Submission

PROJECT NUMBER
60677969

FIGURE TITLE
Watercourses, Flood Zones and Internal Drainage Boards (Sheet 2 of 3)

FIGURE NUMBER
Figure 10-5

1:24,000 @ A3

This drawing has been prepared for the use of AECOM's client. It may not be used, modified, reproduced or relied upon by third parties, except as agreed by AECOM or as required by law. AECOM accepts no responsibility, and denies any liability whatsoever, to any party that uses or relies on this drawing without AECOM's express written consent. Do not scale this document. All measurements must be obtained from the stated dimensions.

